

Dragonara Business Centre - Level 1B

Scale 1:100 on A3

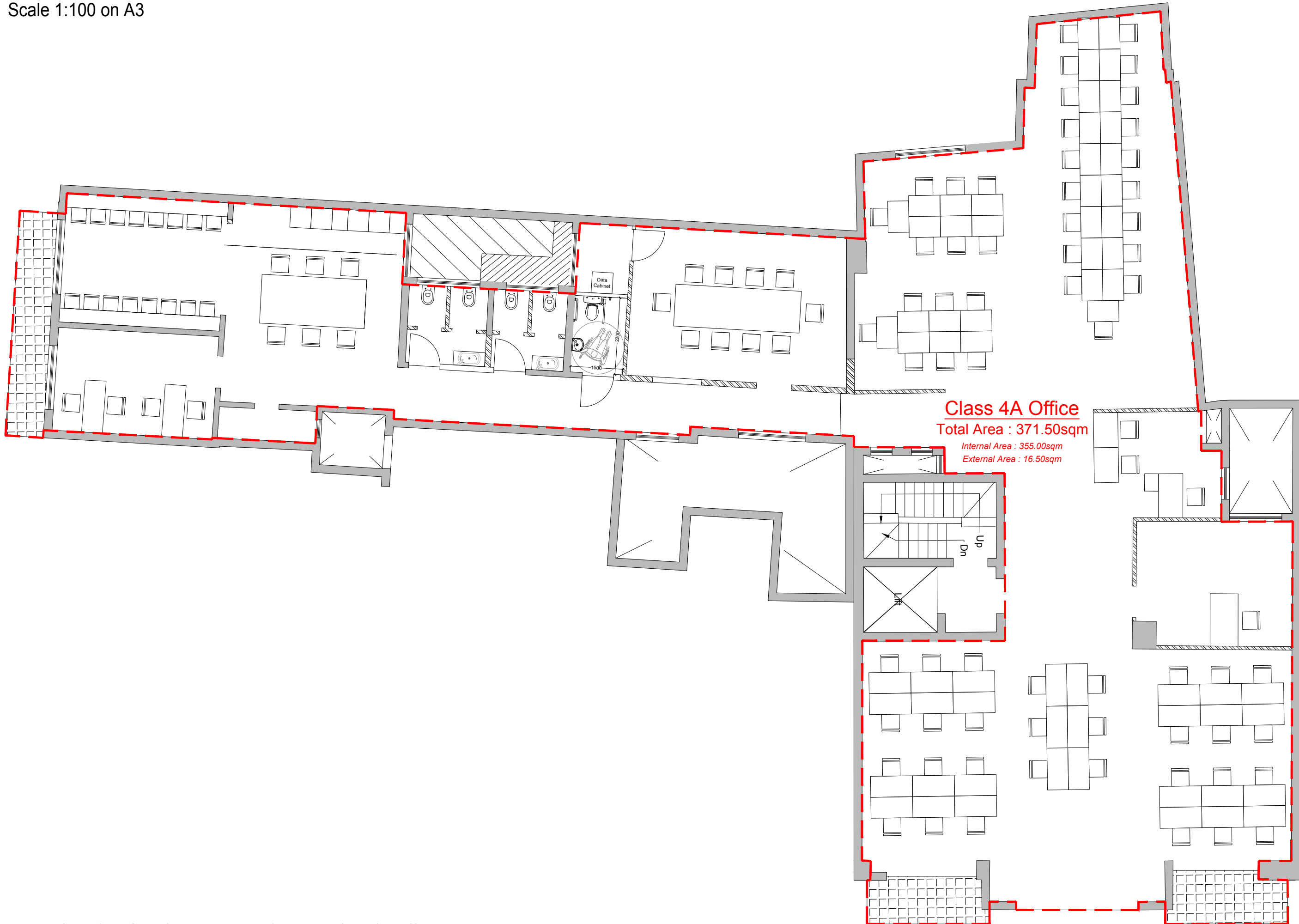

Class 4A Office
Total Area : 371.50sqm
Internal Area : 355.00sqm
External Area : 16.50sqm

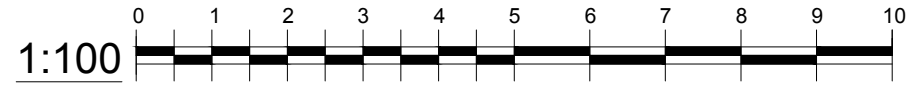

| | |
|--|-------------|
|  DEVELOPMENT · LEASING · HOSPITALITY | |
| CLIENT | |
| PROJECT | |
| Dragonara Business Centre | |
| SITE LOCATION | |
| Dragonara Road St. Julians | |
| DESCRIPTION | |
| Floor Area Calculation | |
| SHEET NO. | DRAWING |
| 01 | G01.PROP01 |
| SCALE : | 1:100 on A3 |
| DRAWN BY: | SV |
| CHECKED BY: | |